E. C. C.

E.C. From RC

27 Nov 1894

Presented October, 1983

by Mr Robert Carstairs, Sevenoaks, Morley Rd, Cuddington, Cheshire

effects of 16 South St, Elie

Top of the Golden Temple - Benares

Benares on the banks of the Ganges –

Ghats or landing places on the Ganges - Benares -
Mosque with minarets of Aurungzeb Emperor

Benares — Temples of the different Hindu Gods.

The Same with Pyres for burning dead bodies - Benares.

Remains of the oldest Bhudist Temple.

The same enlarged to show the carving

Temple on Ghat where European women & Children were massacred during the Mutiny in Cawnpore —

The same looking the river Ganges —

The Spot where Europeans were massacred
Cawnpore

Monument over the Well at Cawnpore
Where the Dead were thrown -

N.S 302.

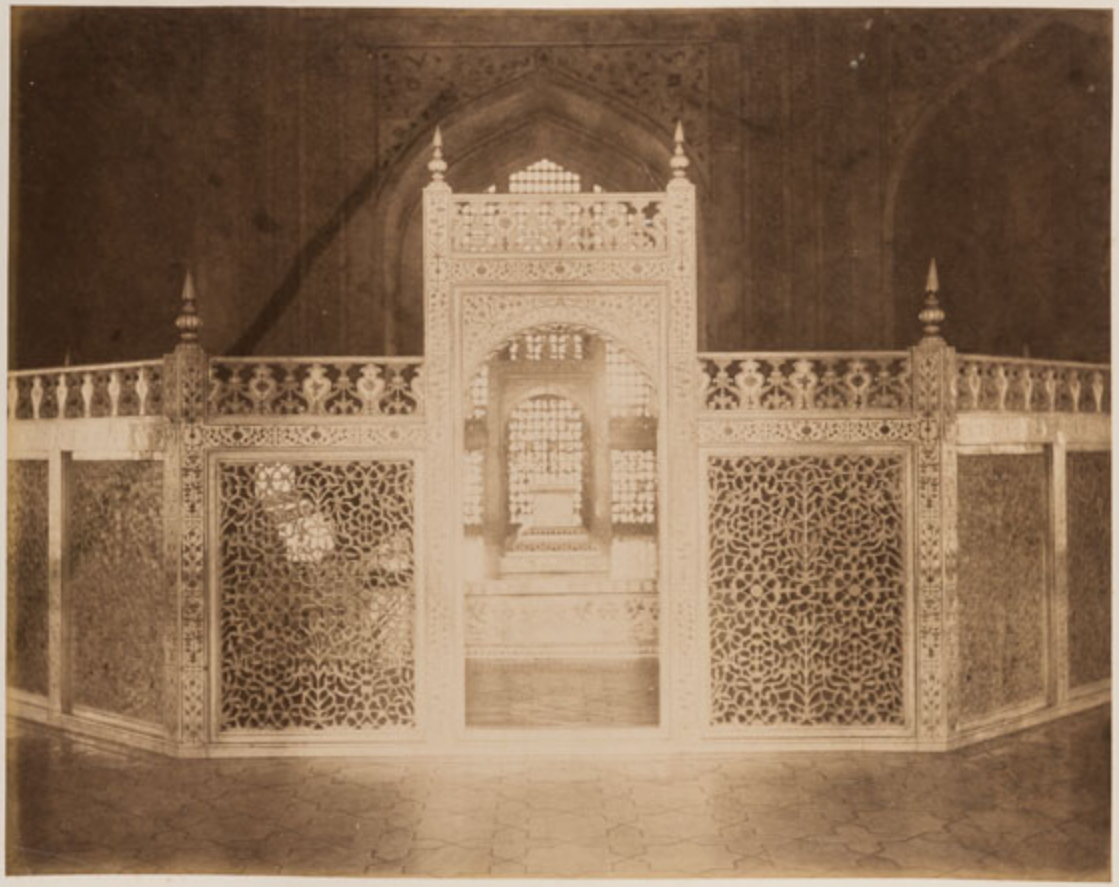

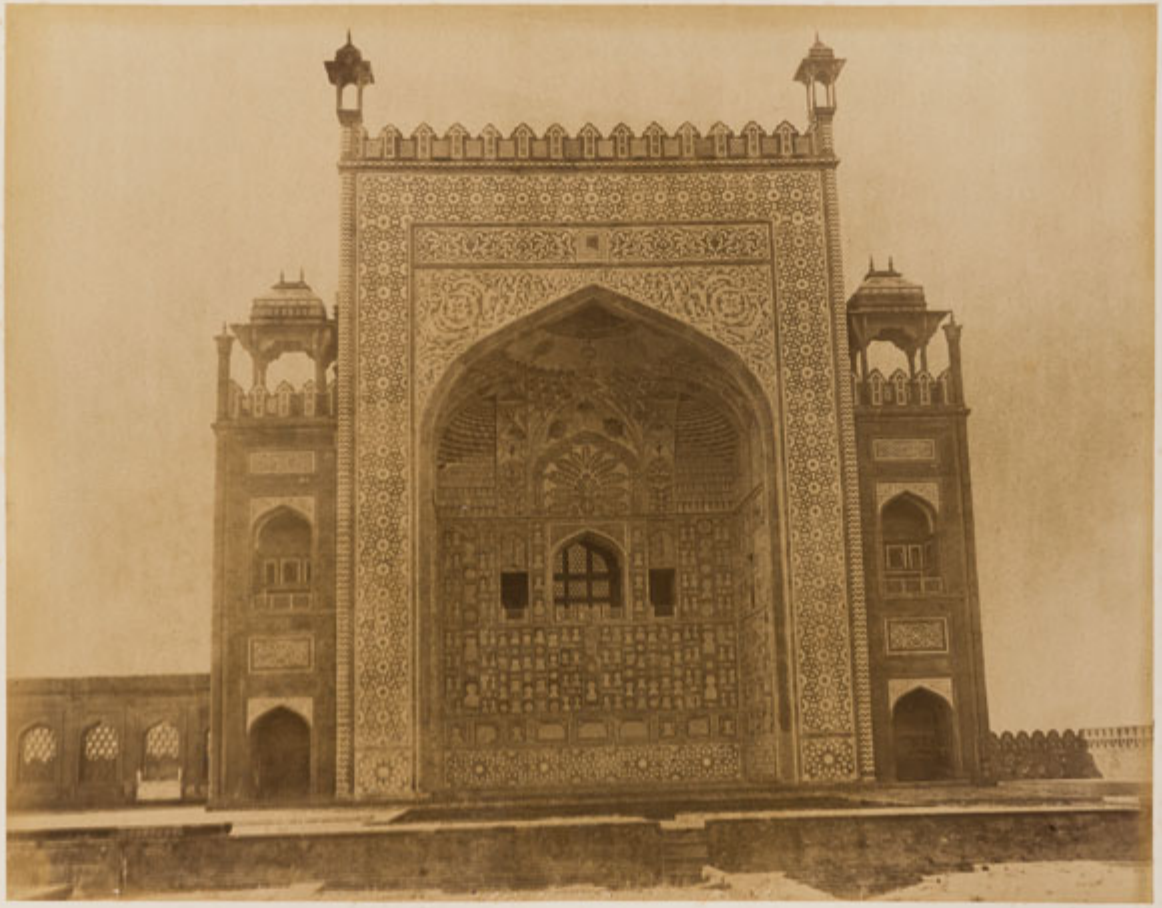

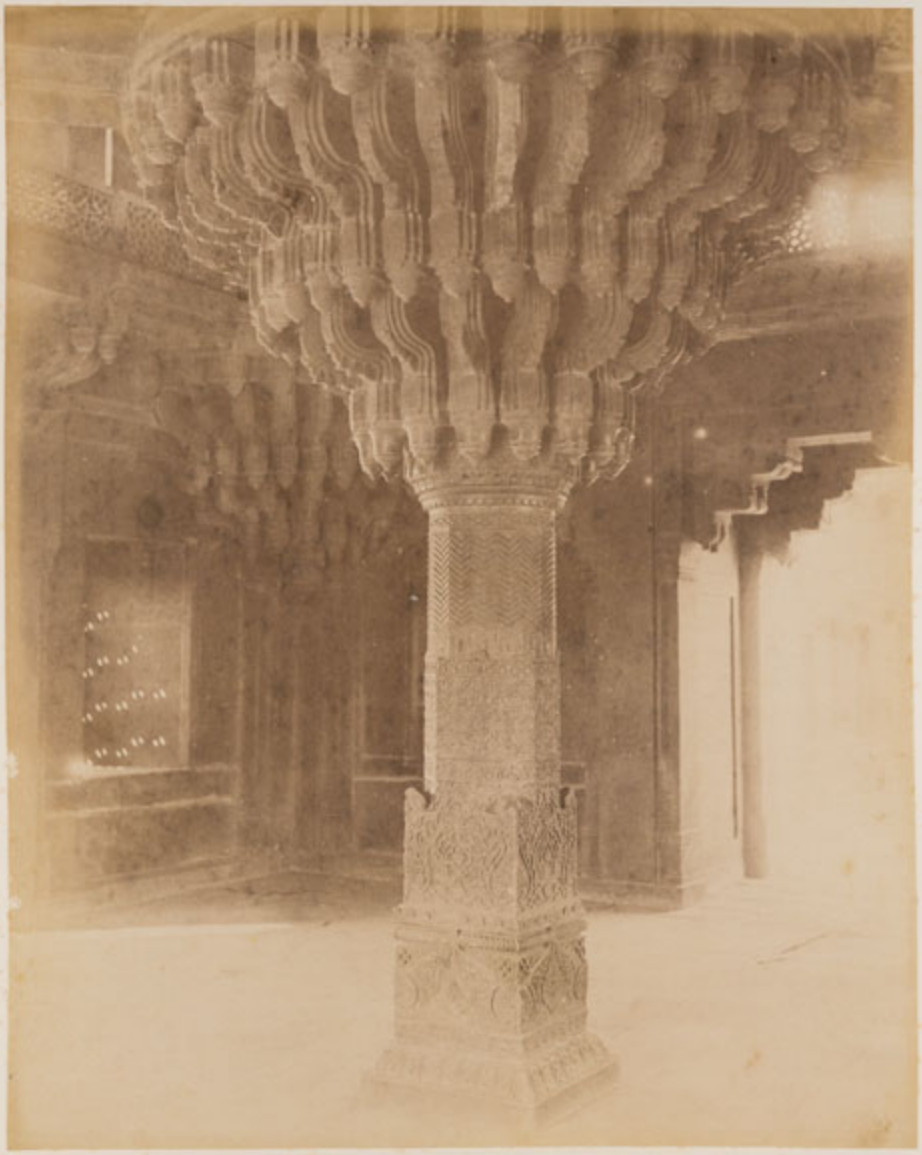

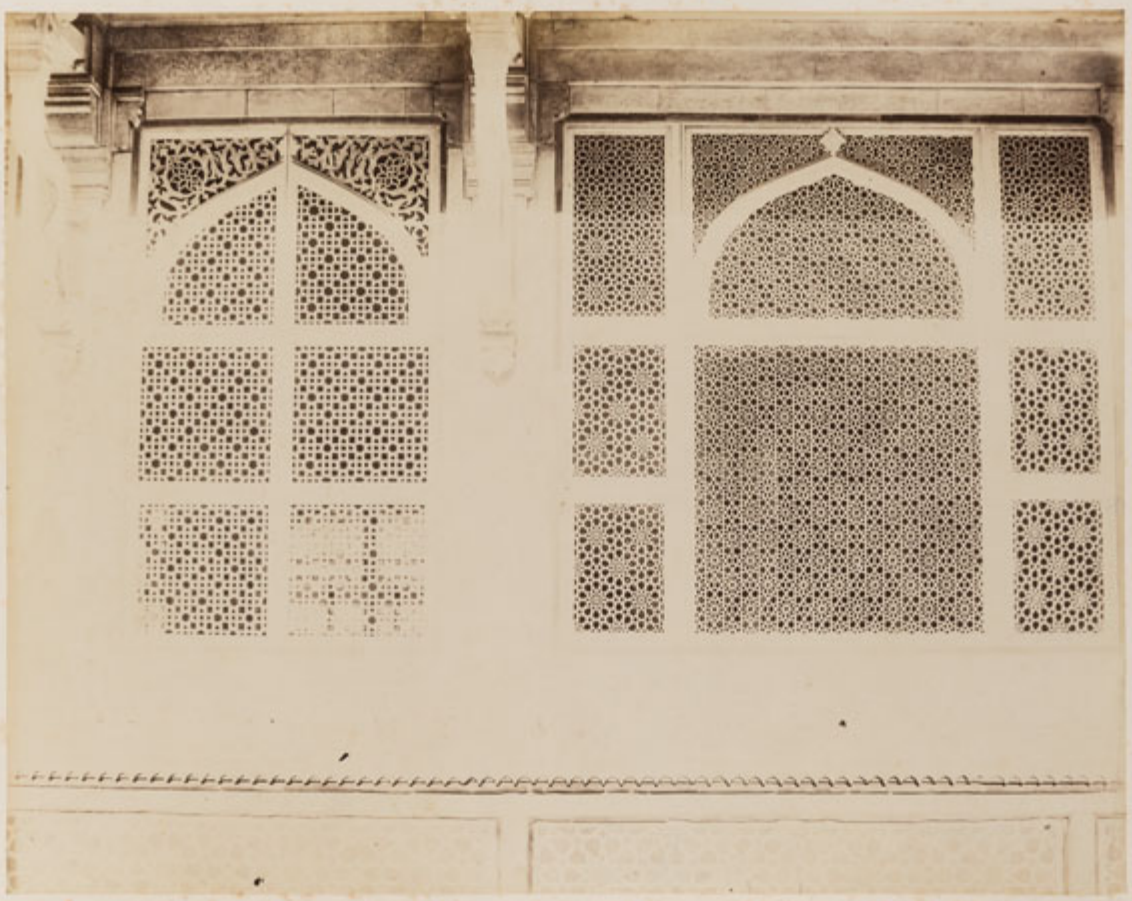

In course of this [illegible] 2 photographs.

M. o Perestrello
Photograph.

FUNCHAL-MADEIRA

On reverse. [G.C.?] Reendu
Artist + Photographer.
20, Sitaram Ghose's St, Calcutta.